

INVERNESS 23 April 1998

This is the Plan referred to in the Commission's Direction of even date in respect of an area of 0.094 ha of the croft at 23 Upper Coll, Stornoway, Isle of Lewis.

J.A. MacLennan

Chairman

Mike [unclear]

Secretary

THIS IS THE PLAN REFERRED TO IN THE FOREGOING

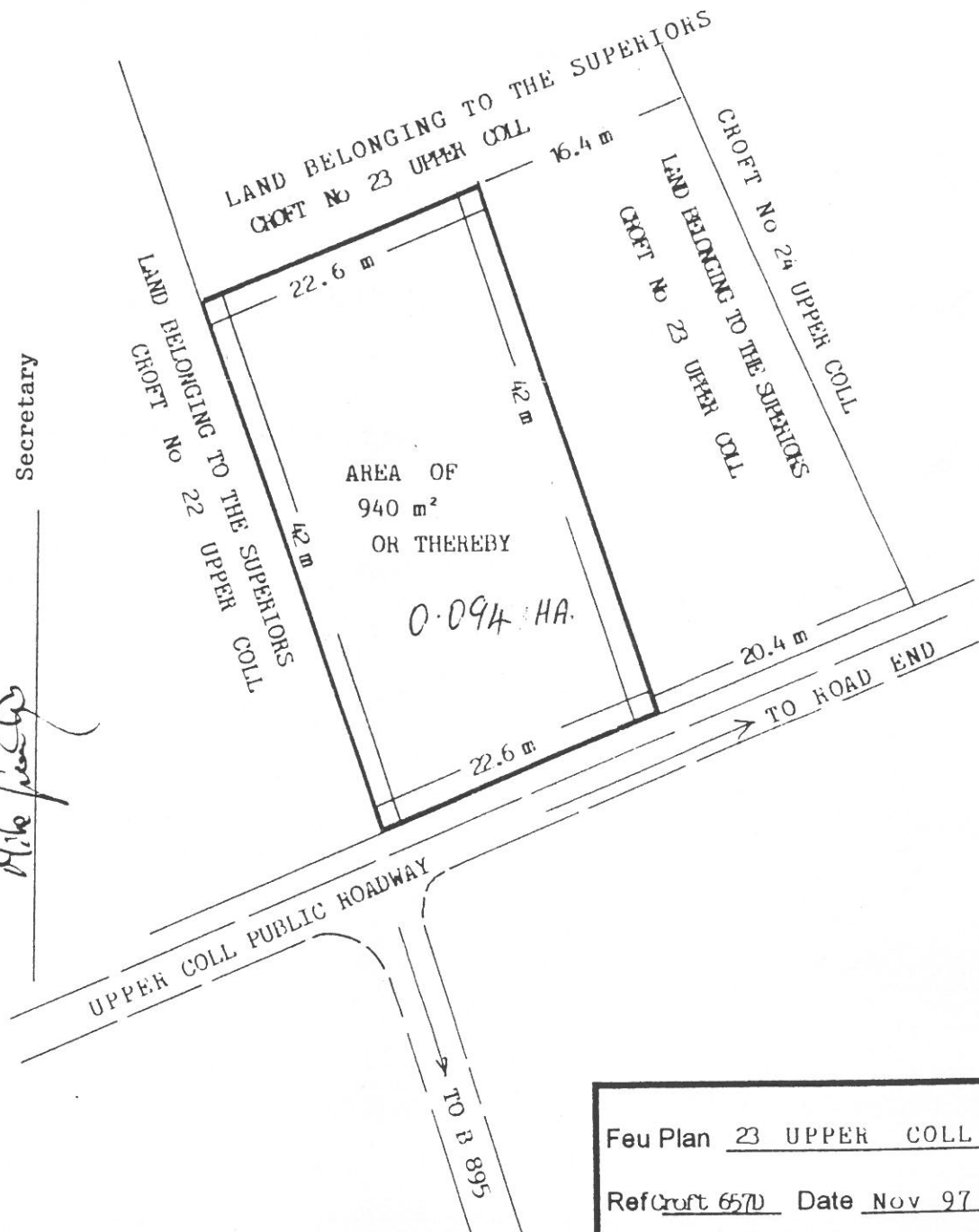
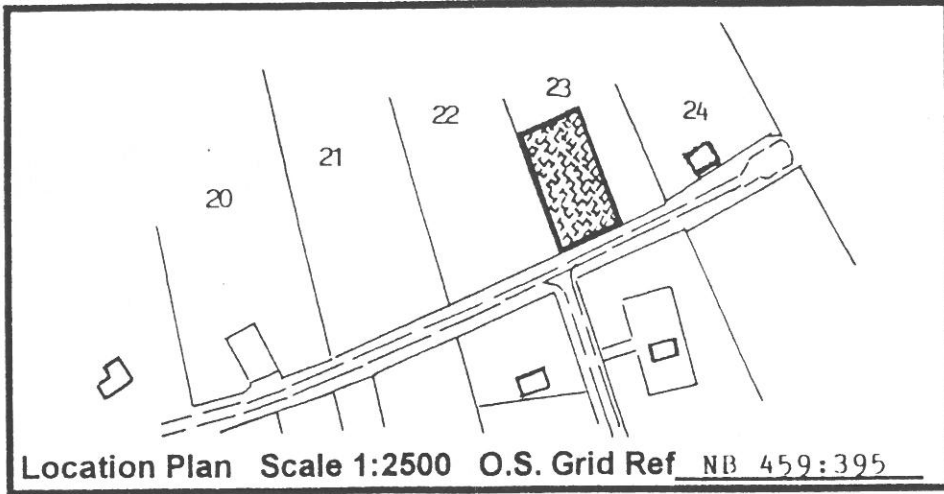

Feu Plan 23 UPPER COLL
 Ref Croft 6570 Date Nov 97
 Scale 1.500 **AMCD**